

PLAT OF SURVEY

RSV ENGINEERING, INC
ENGINEERS, PLANNERS, SURVEYORS
CONSTRUCTION MANAGERS
646 BAY VIEW ROAD, MUKWONAGO, WISCONSIN 53149 (414) 363-2004

FOR: BRIAN SCHOENLEBER

DATE: 8/12/96

DESCRIPTION: LOT 18 IN BLOCK ONE OF MORaine HEIGHTS BEING A SUBDIVISION IN THE SW¹/₄ OF THE SE¹/₄ AND THE SE¹/₄ OF THE SW¹/₄ OF SECTION 26 AND THE NW¹/₄, NE¹/₄ AND SW¹/₄ OF SECTION 35, ALL IN TOWNSHIP 4 NORTH, RANGE 15 EAST, TOWN OF WHITEWATER, WALWORTH COUNTY, WISCONSIN.

LEGEND

• IRON PIPE FOUND



CONC. AREAS

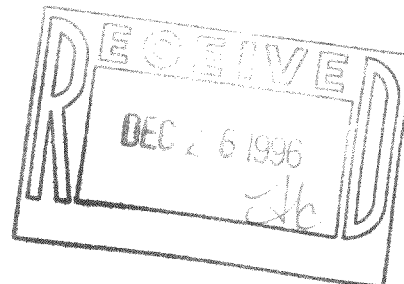
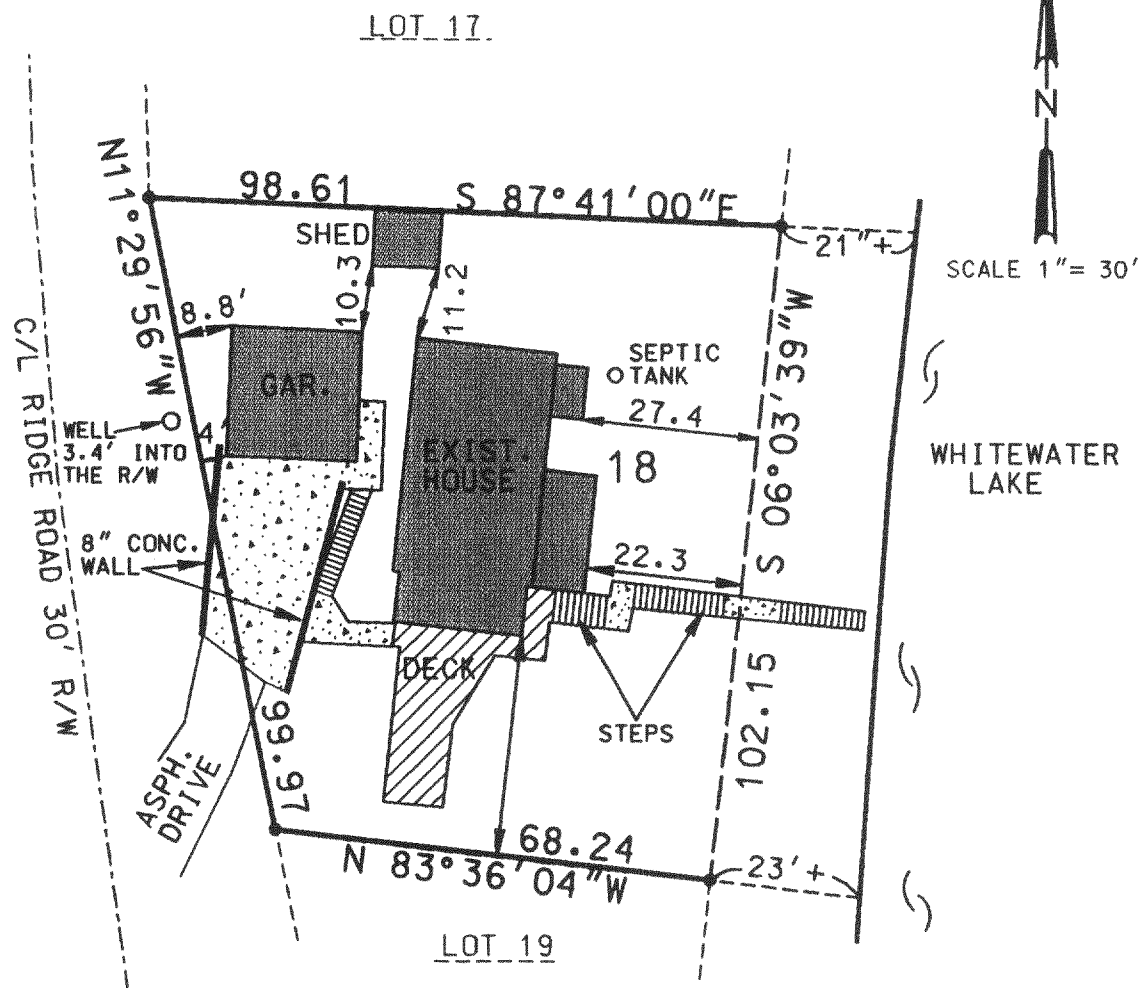

THE ABOVE MAP IS A TRUE REPRESENTATION THEREOF AND SHOWS THE SIZE AND LOCATION OF ALL THE PROPERTY, EXTERIOR BOUNDARIES, THE LOCATION OF ALL VISIBLE BOUNDARY FENCES, APPARENT EASEMENTS, ROADWAYS AND VISIBLE ENCROACHMENTS, IF ANY.

THIS SURVEY IS MADE FOR THE USE OF THE PRESENT OWNERS OF THE PROPERTY, AND ALSO THOSE WHO PURCHASE, MORTGAGE OR GUARANTEE TITLE THEREIN WITHIN ONE (1) YEAR FROM DATE HERETO.

THIS IS ORIGINAL
PRINT ONLY IF
SEAL IS IMPRINTED
IN RED

BRADFORD L. SPENCER, R.L.S. 2069
RSV#96132.DGN

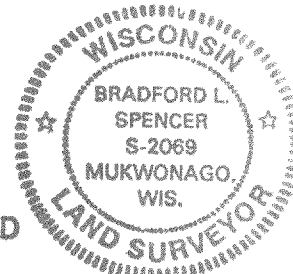

DMAH-18 415-556